

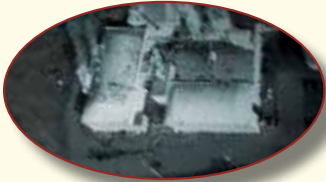

Logistics



Oregon Potato Co.
 650 E. Columbia Ave. • P.O. Box 169
 Boardman, OR 97818
 Direct line: 541-481-2715
 Toll Free: 800-336-6311
 Customer Service & Logistics: 800-336-6311
 Corporate Fax: 541-481-3443



Washington Potato Co.
 1900 W 1st Ave. • P.O. Box 2248
 Warden, WA 98857



Rader Farms
 1270 E Badger Rd.
 Lynden, WA 98264



Willamette Valley Fruit Company
 2994 82nd Ave. NE
 Salem, OR 97305



Pasco Processing LLC
 5815 Industrial Way
 Pasco, WA 99301



Gem State Processing
 951 Hwy. 30
 Heyburn, ID 83336

Remit to:
 Oregon Potato Co.
 P.O. Box 3110 • Pasco, WA 99302

Lead-time: Standard three week lead on all orders for all products.

OPC offers the ability to ship as little as one pallet up to a full rail car. We use an experienced fleet of OTR truckers that are committed to handling refrigerated goods. Our LTL support allows for a one-week transit on deliveries to all forty-eight states. OPC has our own fleet of 64' cryo rail cars and access to rail owned cars as well.

Rail service capabilities along with select forward warehousing storage facilities will guarantee you assured product support.

